



Sports Anglers Dedicated to Restoring and Enhancing Salmon, Trout and Steelhead Populations and Their Habitats for Present and Future

May '14

Volume 1.6

Presidents Message

Nobody likes a rate increase from our governmental agencies, but here is a chance to try. 'Pioneers' are Oregon residents 65 years of age with at least 50 years in Oregon. Pioneers get the following for free:

Oregon Resident Fishing License

Oregon Resident Hunting License

Columbia River Endorsement

Annual Wildlife Area Parking Permit

ODFW generates no revenue from these Licenses, Endorsements and Permits. There are 55,000 of us 'Pioneers', who enjoy these freebies.

If we pay ODFW a nominal \$6 for the License annually we would generate \$330,000 of revenue for ODFW, and ODFW would qualify for another \$770,000 in matching Federal funds of \$14 per license, annually.

It is almost like putting your \$6 on steroids or the alchemy of turning a Washington and a Lincoln into a Jackson.

We should endorse this increase, so long as it has matching funds are obtained and it remains in the hatchery budget and is not absorbed into the General Fund. In a period of budget cuts this saves \$1,100,000 or nearly 33% of the projected 10 year \$34 million shortfall.

Doug Briggs

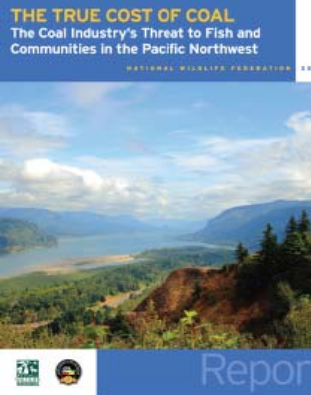

Steelheaders are concerned that the coal export terminals proposed in the region pose a direct threat to the health of Oregon's salmon and steelhead runs. In cooperation with the National Wildlife Federation, the Steelheaders coauthored a report outlining the potential negative impacts to Columbia River salmonids. To read the report go to the ANWS web site.

The coal industry is proposing to move 147,000,000 tons of coal per year down our rivers and across our oceans. That's enough coal to fill more than 40,000 Columbia River barges and more than 750 deep water bulk carriers annually. That's enough coal pollution to release 10,000 pounds of mercury upwind of us every year.

We are concerned about the potential habitat and access impacts these proposals would bring here to the northwest by out of state coal companies including:

- Increased dredging of rivers and harbors detrimentally impacting forage fish and the salmon, steelhead, and countless other creature.

- Increased vessel traffic, impairing river and harbor access and increasing potential collisions at traditional anchor and harvest locations for salmon and sturgeon fishing, crabbing as well as other recreational uses.

- Increased habitat and wildlife exposure to cancer causing and reproduction impairing Polycyclic Aromatic Hydrocarbons from coal dust escaping from rail cars, rail unloading, storage, vessel loading, and barge and vessel transport.

- Increased habitat and wildlife contamination from mercury into our watersheds and accumulation into the food web from the upwind coal burning pollution.

- Increased ocean acidification resulting in direct harm to shellfish populations resulting from coal burning pollution.

With such huge stakes at play, we can't afford any less than our best efforts to understand and evaluate these risks. Please join our call to support the following:

- Commission the National Academy of Sciences to fill in current information gaps with new baseline and dynamic studies on coal/habitat interactions.

- Update the joint US Coast Guard / OR DEQ / WA ECY Contingency Plan to reflect added preparations for waterway contamination Lay-out land collision response preparedness.

(Continued on Page 2)

Newsletter Submission Deadline

Next to the last Wednesday of each month.

Send your stories, pictures, tips to: doug@leewens.com

Please include "Newsletter" in the subject line.

names/date/what you were fishing for/what you were fishing with/where you were fishing (unless it is top secret!) in the photo

SO LITTLE TIME SO MANY FISH
><)))">

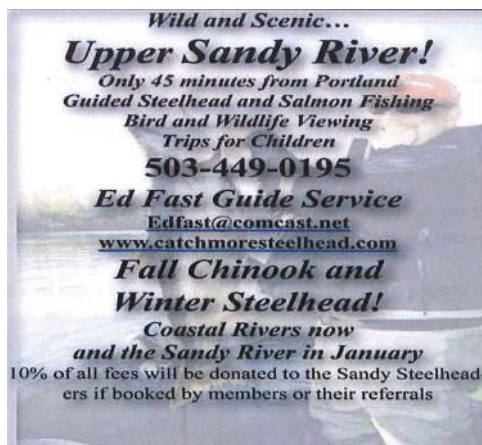
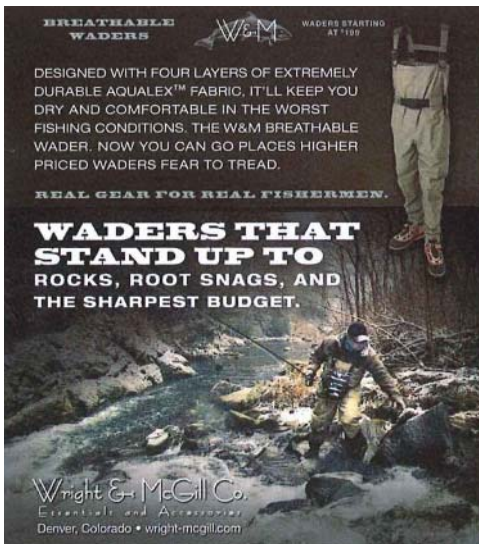

(Continued from Page 1)

Require complete Environmental Impact Statements for each proposed coal terminal that review cumulative airborne, marine, and ground impacts from the facility sites and the areas that they would impact as a direct result of their use, as well as an area-wide programmatic study of the collective impacts of the multiple projects throughout the region.

SO LITTLE TIME SO MANY FISH
><)))">

Reschedule of ODFW Projects

Dave Stewart, ODFW Marine Biologist, postponed the 24th Christmas Tree project. His wife is having a baby soon. Larry will reschedule as soon as he has a firm date.

If anyone has a phone # for Steve @ SOLV please send it to me, ASAP

Sorry for the confusion.

Doug Briggs

503 729-2023



Take a kid fishing
Today Before
Tomorrow Becomes Yesterday



JUNE

4 Membership Meeting

11 Board Meeting

14 Flag day, Buck Creek

First day of summer

28 Buck Creek 2

JULY

4 Independence Day

9 Board Meeting

26 Annual Family Picnic

AUGUST

13 Board Meeting

16 ANWS Board Meeting - Astoria

SEPTEMBER

1 Labor Day

3 Membership Meeting

10 Board Meeting

OCTOBER

1 Membership Meeting

8 Board Meeting

13 Columbus Day

NOVEMBER

2 Daylight Savings time ends

5 Membership Meeting

11 Veteran's Day

12 Board Meeting

27 Thanksgiving

DECEMBER

3 Membership Meeting

10 Board Meeting

25 Christmas Day



RIVER CLEAN UP MAY 17TH 2014

Under grey skies, the following Sandy Chapter members participated in a successful Spring river clean up; Howard Berg, Rob Bitney, Hal Blenn, Jim Cathcart, Scott Niesen, Steve Rothenbucher, Dave Smith, Mel Stanislawski, Colonel and Judy Thomas, Marv Blanco and Marty Valencia-Blanco, and Robert Wisher. This group of 13 collected 27 bags of trash and a large truck tire. This does not include a large pile on the island at Dabney Park that Oregon State Parks will remove by boat. Thank you Team for a job well done!

Russ Sumida
Director River Clean Up





Chapter Board Members

President

Doug Briggs
(503) 729-2023
doug@leewens.com

Senior Vice President

Scott Bowling
(503) 253-6606
fishwackers@gmail.com

Vice President

Steve Rothenbucher
(503) 257-0039
srothenbucher@clear.net

Secretary

Colonel Thomas
(503) 666-5035
cl357thomas@gmail.com

Treasurer

John Hydorn
(503) 255-0600
johnhydorn@gmail.com

Membership Meetings

When:

First Wednesday of the month
7:00 P.M. Sharp

Where

Sam Cox Building,
Glenn Otto Park
1102 E Columbia River Highway
Troutdale, OR

Wednesday June 4, 2014



At Our Meetings

Chapter Directors

Auctions

Leslie Hinea
(503) 653-4176
officemanager@anws.com

Fish Tanks

Mike Myrick
(503) 281-6438
mcmifishandivote@msn.com

Membership

Doug Miller
(503) 807-1088
doug49er44@yahoo.com

Newsletter

Doug Briggs
(503) 729-2023
doug@leewens.com

River Clean Up

Russ Sumida
(503) 665-3953
ras8529@frontier.com

Sales

Brad Halverson
(503) 201-6052
orcabrad@comcast.net

Committee Heads

Special Projects

Larry Palmer
(503) 286-2093
palmerlarryd@yahoo.com

Special Events

Jeff Stoeger
(503) 704-7920
mjstoeger@msn.com

Stream Projects

Robert Wisher
(503) 780-8212
rjwisherstix@gmail.com

Website, Content

John Hydorn
(503) 255-0600
johnhydorn@gmail.com

Website, Design

Kerin Laurence
(503) 643-3168
kerindimeler@comcast.net

Website Development

Victor Laurence
(503) 998-3365
victor@victorlaurence.com

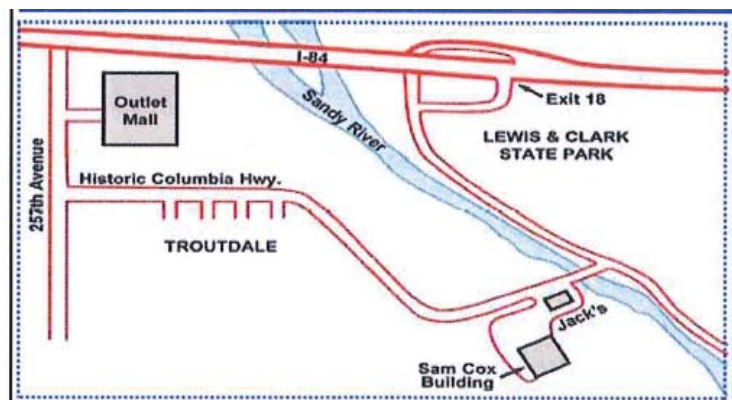

Coastal Multi-species Plan

On June 5th and 6th 2014, the Oregon Fish & Wildlife Commission will vote on approving the CMP submitted to them by the ODFW. Studying, drafting, reviewing and modifying this plan has been an approximately two-year process, undertaken by the ODFW to comply with the Oregon Native Fish Conservation Policy enacted into law in 2002 to mandate hatchery plans for all basins presently receiving hatchery plants in order to ensure the state's native fish "persist into the future and provide ecological and societal benefits."

The scope of this plan is from Elk River (Cape Blanco) to the Necanicum (Seaside) for six species of coastal river anadromous (sea run) salmonids: Fall and Spring Chinook; Winter and Summer Steelhead; Chum and Cutthroat Trout. It should be noted that none of these species are presently listed under the ESA, though a couple of the runs are less than robust. It is ODFW's intent to be proactive in enacting these plans in the hope it will forestall or minimize the potential for future lawsuits as recently witnessed against hatcheries that impact ESA listed runs.

This Coastal Plan manages for both conservation and utilization (harvest) in light of four limiting factors: hatcheries, harvest, predation and habitat. Rather than manage by individual basin, the CMP will manage these six distinct species and endeavor to "provide a diverse portfolio of angling opportunities along the majority of the Oregon Coast, that balances the need to provide harvest opportunities with the need to ensure the long-term conservation of Oregon's wild salmon, steelhead and trout, of which many of these fisheries rely on."

Elements of the hatchery actions include an overall increase of production from 6.0 million smolts to 6.36 million; and a reduction of locations stocked from 26 to 25 (of the total 50 management areas), in

order to create wild fish emphasis areas (referred to as gene pools in Washington State).

The Association of NW Steelheaders has adopted a position statement (which will soon be posted on the Association website) endorsing this plan. However, we have concerns, and those are clearly stated in our position statement. Those concerns are (1.) a lack of robust baseline data or modeling upon which the plan was promulgated; (2.) a lack of proposed (and funding for) monitoring the effect of actions within the plan; and, (3.) a strong admonishment to defer the planned expansion to wild steelhead harvest stipulated in the plan.

By
Brad Halverson

SO LITTLE TIME SO MANY FISH
><)))">



While reading the online newsletter, look for "links" that take you to additional pages of information. Typically this will take you to our chapter's website. Click on the link (you will know you are on the link when your mouse pointer changes). The links in the newsletter will either take you to different pages on the Sandy River Chapter website or somewhere else on the web!

SO LITTLE TIME SO MANY FISH
><)))">

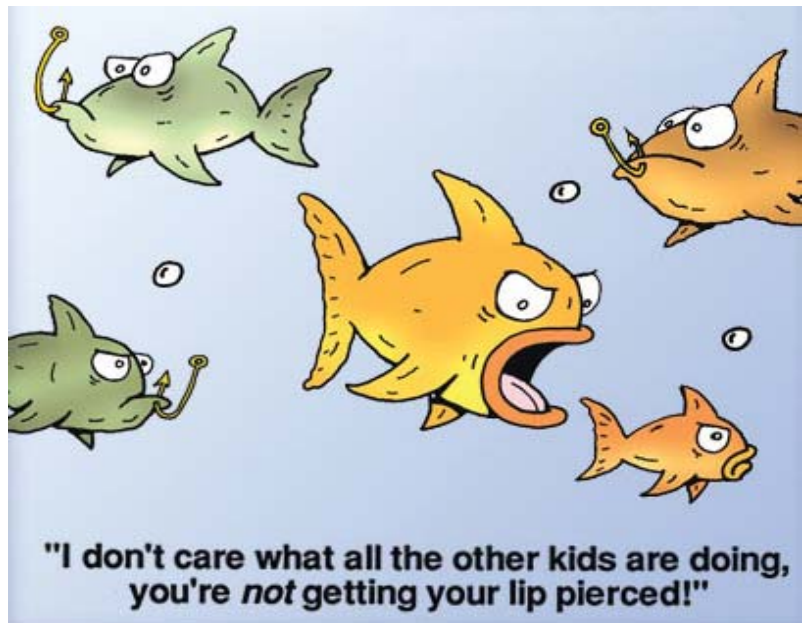

Stream project update

By
Robert Wisher
and
Larry Palmer

Project dates are

June 14- Gordon Creek Christmas tree placement

June 28- Gordon Creek Christmas tree placement

July 19 – Buck Creek passage project

July 31- Buck Creek passage project

This season all volunteers names will be “going into the hat” for a special drawing on a great hosted fishing trip at no charge. One entry per volunteer effort, so volunteer often and tell your friends about the fish you caught later!

CONTACT:

ROBERT WISHER 503-780-8212

E-MAIL:

RJWISHERSTIX@GMAIL.COM

Lifetime Member *Norm Loyd* *Passed Away*

We are sad to report the Sandy Chapter has lost another member. Norm Loyd was a lifetime member who was taken from us on April 12th, 2014. Born on July 23, 1947, Norm passed away after suffering heart issues this past year.

Norm was a regular at the chapter meetings and was known to many active members. He loved to fish and spoke very kindly and respectfully of everyone associated with NW Steelheaders. He was proud to be a member of NW Steelheaders, and was very disappointed last October when he had to go into the hospital after planning to be at the Tillamook fish-along. He was so looking forward to getting his boat out this Spring and Summer.

He will be greatly missed by all those that knew him well.

In order to view the family tribute on YouTube, click on or copy the following link

[click here.](#)



Volunteers Opportunities

Sat 6/14 All Day Buck Creek dig-out with ODFW

Sat 6/28 Need 20 Volunteers We will serve lunch. Contact Robert Wisher (503) 780-5212

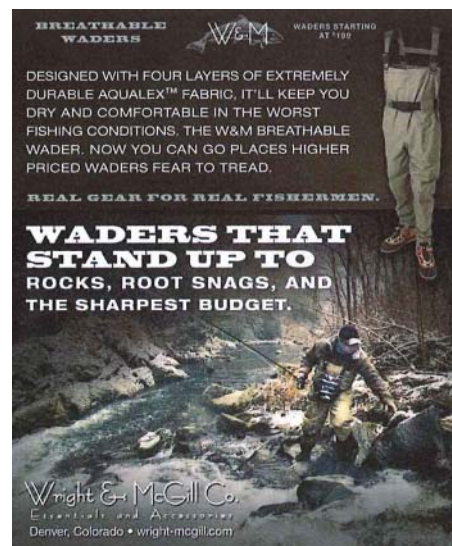

Custom Tied Schlappen Jigs on strong Owner hooks

Complete How-to Kits

Floats, Tackle and More

(503)998-3994

Mark Anderson

Bits & PIECES Of The last Board Meeting

Those present:

Doug B, Larry P, Steve R, Brad H, Russ S, Mike M, Leslie H, Robert W, Colonel T and Bea Hoove
meeting began at 6:40

1. There is concern over errors in our newsletter so we are in search of a new editor; several names were mentioned but no one has stepped up at this time.
2. The deadline for articles to be submitted is the next to last Wednesday of the month.
3. Turnout has been low for our various ODFW projects. Larry will continue working with ODFW to identify possible projects and establish a calendar of events.
4. Our grab bags have become popular, but we need to maintain separate bags from the association. During our recent auction, we could have easily moved another five or six bags. It was discussed that people often seek "deals" at these events, yet many items sold at or near "value".

a. We earned just under \$3000 for our auction, which was close to our normal earnings at past events. A BIG THANK YOU TO LESLIE FOR HER HARD WORK AND LEADERSHIP AS OUR AUCTION COORDINATOR.

b. All funds generated from the 5/31 Classic are dedicated to the Sandy River defense fund.

5. The chapter picnic is planned for 7/26 at Norm and Jollie's home. The board authorized allotting \$100 to the Ritchie's for this upcoming and popular activity. As per past years, the fee will be \$10 for each participant.
6. Larry suggested we work on a chapter calendar displaying upcoming events so as to help reduce date/time conflicts for long range planning.
7. ODFW is so pleased with our past clinics they would like us to put on four more each year. The fee charged for participation in these clinics would include a chapter membership. The first event is planned for August focusing on fall salmon fishing.
8. A new copy of chapter by-laws is due soon. Larry and Mike have been appointed to director positions, and Leslie will continue as the auction coordinator(what would we do without her).
9. Larry worked on a letter for former members hoping to get some renewals but so far has had zero response.

meeting ended at 7:59 with a long applause for Doug, who hurried the meeting along so he could see the end of the Blazer game



Larry McClintock
Wholesaler
(503) 257-0553

Wedding Ring Spinners®
Smile Blades®
Hot Wings®
Sledge Hammers®
Wally Pops®
Cha Cha Squidders®
Boogie Baits®
and much More!

www.mackslure.com



Shad Darts

The best darts made and the best colors available.

These lures are available at:

Hoggs Jo/Mar Hardcore Tackle in Hillsboro

Wood Village Market in Wood Village

The Fishery

Stevenson Main Street Market in Stevenson, WA

North Bonneville Chevron in North Bonneville, WA

Skamania General Store in Skamania, WA

Jimbo's Chevron in Washougal, WA

**For those who like to set crab pots
shad is a great bait to use!**

SO LITTLE TIME SO MANY FISH
><)))">

Sandy Chapter Annual Family Picnic

***Saturday, July 26th
at
Norm and Joli Ritchie's
Back Yard***

Mark your calendar now for our Sandy Chapter Family picnic. We will be providing the traditional salmon, burgers, and hot dogs, but what made the meal a real success last year was the pot luck for side dishes, salads, and deserts. The chapter has some members with real talent in the kitchen! Everyone can expect a great time with barbecues on the patio and plenty of relaxation and fellowship with good friends and family. There may be bingo, door prizes, and kids games depending on interest and participation.

There will be a signup at the upcoming meetings and more details in the next newsletters, but mark your calendar now! If you have any questions or suggestions call Joli Ritchie at 503-760-5551.



Trevor Storlie / Professional Guide

Phone 503.695.6515 / 503.307.5601 cell

37000 SE Gordon Creek Road, Corbett, OR 97019

www.redsguideservice.com / email:trevor@redsguideservice.com

Sandy River Chapter, Association of Northwest Steelheaders 5/7/2014 Annual Auction / Dinner ticket order form

Name: _____ Phone: _____

Number of Adult dinners: _____ Number of Kid dinners (10 & under): _____

Preregistration cost total Adult dinners at \$10.00 each & Kids at \$7 each: _____

(Must be received by April 25, 2014. Price after this add \$1 per person)

Make checks payable to the Sandy Chapter, ANWS

Send to: Joli Ritchie
2834 SE 166th Ave.
Portland, OR 97236

Call Joli @ 503-970-5620

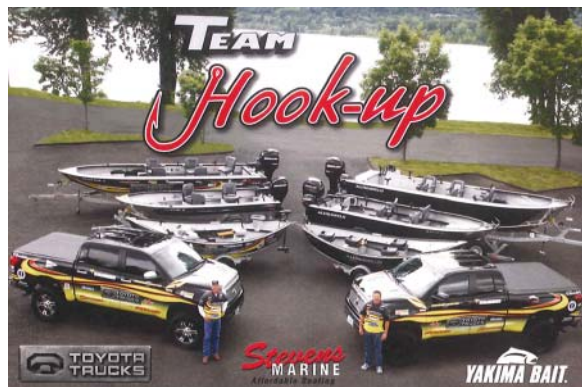

Jack Glass 503 260 2315
 Brandon Glass 503 260 8285
www.hookupguideservice.com

facebook

Fishing Schedule

December, January, February, March.....Winter Steelhead - Sturgeon - Walleye
 March, April, May, June, July.....Spring & Summer Salmon - Steelhead - Sturgeon - Walleye
 August, September, October, November.....Fall Salmon - Steelhead - Walleye



Store Hours:
 7 am-7 pm M-F • 7 am-6 pm Sat.

Gary Waterhouse
 Owner

ROD BUILDING
 SUPPLIES
 FLY TYING
 SUPPLIES



ROD & REEL
 REPAIRS
 FRESH BAIT
 CLASSES

Great American Tackle Shop
 The Fishing People's Toy Shop

503-650-2662

gaw@at2178@comcast.net

15122 SE 82nd Dr.
 Clackamas, Oregon 97015



- Breakfast -
 5:30 a.m. — 11:00 a.m.
 Sunday 'til Noon

755 E. Burnside
 Gresham, Oregon 97030

Try Our Delicious Longburgers
 11 A.M. — 2 A.M. daily

Sandy River Chapter Logo Apparel

Shirts (men & ladies), hats, sweatshirts, blankets, fleece and accessories

www.stancellgraphics.com/sandyriverchapter
 or Call Brad Halverson (503) 201-6052



Dean's Guide Service

Dean Pierce
 503.333.4575

Salmon- Steelhead
 Sturgeon- Walleye

US Coast Guard
 Licensed & Insured



www.deansguideservice.com

JOIN THE NORTHWEST STEELHEADERS TODAY!

Select one of the following:

☐ New Member

☐ Renewal

☐ Contribution

Name _____

Address _____

City _____

State _____

Zip _____

Home Phone _____

Work Phone _____

eMail Address _____

Chapter: Sandy River Chapter

Mail to: Association of Northwest Steelheaders
 6641 SE Lake Road
 Milwaukie, Oregon 97222-2161

☐
☐
☐
☐
☐

Regular, \$30

Family, \$40

Sustaining, \$100

Life, \$500

Association Sponsor - monthly automatic deduction
 from my credit card account of ☐ \$5 or ☐ \$10.

☐
☐
☐

Senior or Youth, \$15

Handicapped, \$15

Business, \$100

Membership amounts over \$5/yr are tax deductible.

Contribution of \$ _____ 100% tax deductible

Payment: ☐ Enclosed is a check for \$ _____

☐ Visa ☐ Mastercard Expiration Date: _____

Card No: _____

Signature: _____



**DON'T TEACH YOUR TRASH
TO SWIM!**

Spinners Custom Made to order!
With material generously donated by:
Spinner Dave' Kaffke of SD Custom Designs

How much you ask? \$3.00 each
(this is NOT a mis-print!!)

SPINNER DAVE'S
CUSTOM SPINNERS AND BLADE DESIGNS
Find one of the largest selection
anywhere for:
Custom Blade Patterns, Beads
Spinners, Lure Tape, Components

SDCUSTOMDESIGNS.COM

Call Colonel at 503-666-5035
and set up a time to get
together or just bounce some
ideas around, I am sure the
Colonel will whip up a fish
catchin' spinner for **3 BUCKS**
each!!!

Proceeds
benefit
YOUR
Chapter!



ANGLERS DEDICATED TO ENHANCING AND
PROTECTING FISHERIES AND THEIR HABITATS FOR
TODAY AND THE FUTURE.



Tualatin Valley Chapter of Association of NW Steelheaders

Learn to Row a DRIFT BOAT

**Saturday - June 28, 2014
8:00 am – 1:00 pm
Riverside Park - Clackamas**

*This class includes safety training and float trip with experienced drift
boat captain. Lunch is provided. New members welcome.*

Contact the Tom VanderPlaat – email tvanderplaat@msn.com or call
503-784-6228 or Association of NW Steelheaders office – 503-653-4176
for more information.



O2BFISHN GUIDE SERVICE

Jeff Stoeger

503-704-7920

Salmon - Steelhead

Pro Staff for:

St Croix Rods, Okuma Rods &
Reels, Owner Hooks, Yakima Bait,
Pro-cure Bait Scents, P-line,
TUFLine.

CPR & First Aid Certified

Licensed & Insured



www.guideoregon.com

YOU are
what
makes an
event
successful

Thank
You

Grazie

Gracias

Merci

Danke

Arigatō

Please do not forget to turn in your volunteer hours. It is important that these hours are recorded.

You can turn in the volunteer hours form at the monthly meeting to Robert Wisher or by e-mail: rjwisherstix@gmail.com

Sandy River Chapter Volunteer Hour Report

Name:

Event:

Date:

Hours:

Event:

Date:

Hours:

Event:

Date:

Hours:

**Remember to include your travel time to and from the event. If you have any questions about your how to report your hours, contact the
event coordinator. Turn this form in at the monthly meeting or by e-mail to Robert Wisher (rjwisherstix@gmail.com).**